PRODUCT INFORMATION

N-Pyrrolidino 4’-propyl Desnitazene (hydrochloride)

Item No. 46375

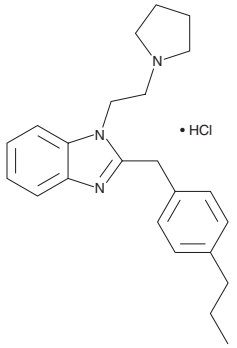

Formal Name:	2-(4-propylbenzyl)-1-(2-(pyrrolidin-1-yl)ethyl)-1H-benzo[d]imidazole, monohydrochloride
Synonym:	N-Pyrrolidino Propyldesnitazene
MF:	$C_{23}H_{29}N_3$ • HCl
FW:	384.0
Purity:	≥98%
Supplied as:	A 10 mg/ml solution in methanol
Storage:	-20°C
Stability:	≥4 years

Information represents the product specifications. Batch specific analytical results are provided on each certificate of analysis.

Description

N-Pyrrolidino 4’-propyl desnitazene (hydrochloride) (Item No. 46375) is an analytical reference standard that is structurally similar to known opioids. This product is intended for research and forensic applications.

WARNING
THIS PRODUCT IS FOR RESEARCH ONLY - NOT FOR HUMAN OR VETERINARY DIAGNOSTIC OR THERAPEUTIC USE.

SAFETY DATA
This material should be considered hazardous until further information becomes available. Do not ingest, inhale, get in eyes, on skin, or on clothing. Wash thoroughly after handling. Before use, the user must review the complete Safety Data Sheet, which has been sent *via* email to your institution.

WARRANTY AND LIMITATION OF REMEDY
Buyer agrees to purchase the material subject to Cayman’s Terms and Conditions. Complete Terms and Conditions including Warranty and Limitation of Liability information can be found on our website.

Copyright Cayman Chemical Company, 11/10/2026

CAYMAN CHEMICAL
1180 EAST ELLSWORTH RD
ANN ARBOR, MI 48108 · USA
PHONE: [800] 364-9897
[734] 971-3335
FAX: [734] 971-3640
CUSTSERV@CAYMANCHEM.COM
WWW.**CAYMANCHEM**.COM