# PRODUCT INFORMATION

## Deschlorometizolam

*Item No. 42885*

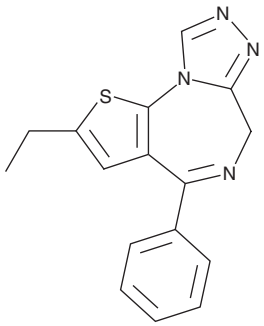

| | |
|---|---|
| **CAS Registry No.:** | 40054-74-8 |
| **Formal Name:** | 2-ethyl-4-phenyl-6H-thieno[3,2-f][1,2,4]triazolo[4,3-a][1,4]diazepine |
| **MF:** | $C_{16}H_{14}N_4S$ |
| **FW:** | 294.4 |
| **Purity:** | ≥98% |
| **Supplied as:** | A neat solid |
| **Storage:** | -20°C |
| **Stability:** | ≥4 years |

*Information represents the product specifications. Batch specific analytical results are provided on each certificate of analysis.*

### Description

Deschlorometizolam (Item No. 42885) is an analytical reference standard categorized as a thienodiazepine. This product is intended for research and forensic applications.

**WARNING**
THIS PRODUCT IS FOR RESEARCH ONLY - NOT FOR HUMAN OR VETERINARY DIAGNOSTIC OR THERAPEUTIC USE.

**SAFETY DATA**
This material should be considered hazardous until further information becomes available. Do not ingest, inhale, get in eyes, on skin, or on clothing. Wash thoroughly after handling. Before use, the user must review the complete Safety Data Sheet, which has been sent *via* email to your institution.

**WARRANTY AND LIMITATION OF REMEDY**
Buyer agrees to purchase the material subject to Cayman's Terms and Conditions. Complete Terms and Conditions including Warranty and Limitation of Liability information can be found on our website.

Copyright Cayman Chemical Company, 04/21/2025

**CAYMAN CHEMICAL**
1180 EAST ELLSWORTH RD
ANN ARBOR, MI 48108 · USA
**PHONE:** [800] 364-9897
[734] 971-3335
**FAX:** [734] 971-3640
CUSTSERV@CAYMANCHEM.COM
WWW.**CAYMANCHEM**.COM