PRODUCT INFORMATION

Sesquicannabigerol

Item No. 35371

CAS Registry No.: 1334308-58-5
Formal Name: 5-pentyl-2-[(2E,6E)-3,7,11-trimethyl-2,6,10-dodecatrien-1-yl]-1,3-benzenediol
Synonym: Sesqui-CBG
MF: $C_{26}H_{40}O_2$
FW: 384.6
Purity: ≥95%
Supplied as: A solid
Storage: -20°C
Stability: ≥4 years

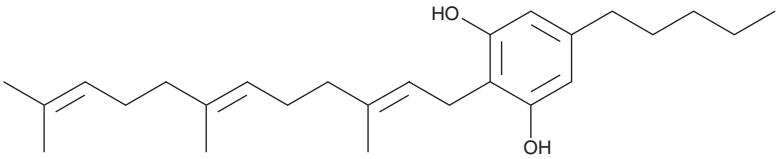

Information represents the product specifications. Batch specific analytical results are provided on each certificate of analysis.

Description

Sesquicannabigerol (Item No. 35371) is an analytical reference standard categorized as a phytocannabinoid.[1] This product is intended for research and forensic applications.

Reference

1. Pollastro, F., Taglialatela-Scafati, O., Allarà, M., *et al.* Bioactive prenylogous cannabinoid from fiber hemp (*Cannabis sativa*). *J. Nat. Prod.* **74(9)**, 2019-22 (2011).

WARNING
THIS PRODUCT IS FOR RESEARCH ONLY - NOT FOR HUMAN OR VETERINARY DIAGNOSTIC OR THERAPEUTIC USE.

SAFETY DATA
This material should be considered hazardous until further information becomes available. Do not ingest, inhale, get in eyes, on skin, or on clothing. Wash thoroughly after handling. Before use, the user must review the complete Safety Data Sheet, which has been sent *via* email to your institution.

WARRANTY AND LIMITATION OF REMEDY
Buyer agrees to purchase the material subject to Cayman's Terms and Conditions. Complete Terms and Conditions including Warranty and Limitation of Liability information can be found on our website.

Copyright Cayman Chemical Company, 03/5/2025

CAYMAN CHEMICAL
1180 EAST ELLSWORTH RD
ANN ARBOR, MI 48108 · USA
PHONE: [800] 364-9897
[734] 971-3335
FAX: [734] 971-3640
CUSTSERV@CAYMANCHEM.COM
WWW.**CAYMANCHEM**.COM